

4/4 Lucy Cassidy Lane Whitlam ACT

5 🛏 2 🚿 2 🚗

Unbeatable Value in Whitlam: Trieste Number 4 - Luxury Living at an Unmatched Price!

Don't miss this rare opportunity to own a well built townhouse in Whitlam.

Trieste Number 4 offers unparalleled value, combining luxurious features with an irresistible price point that simply can't be matched in today's market.

This stunning townhouse boasts:

? 4 spacious bedrooms + versatile study

? Premium Bosch appliances in a designer kitchen

[For full version visit the website](https://www.aboveproperty.com.au)

Type : Townhouse
Price : \$1,099,000
Building Size : 179 sqm
Land Size : 321 sqm
View : <https://www.aboveproperty.com.au/8189332>



Matt Nicholls
02 5134 3942



Joy Cui
02 5134 3942

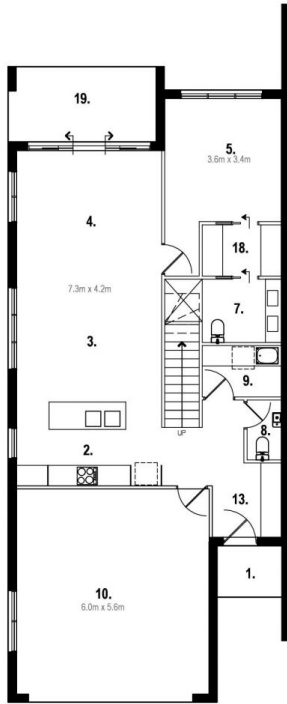

LOWER FLOOR

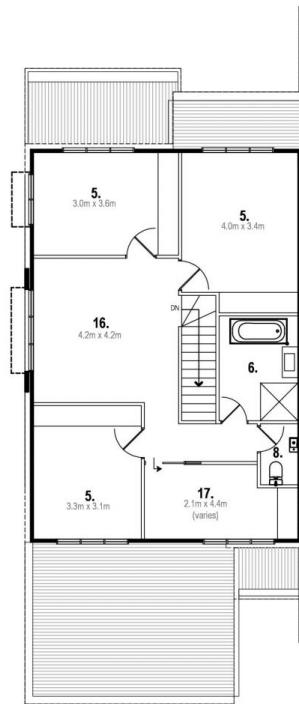

UPPER FLOOR

KEY:	
1. ENTRY	11. CARPORT
2. KITCHEN	12. STORE
3. DINING	13. PORCH
4. LIVING	14. COURTYARD
5. BEDROOM	15. BALCONY
6. BATH	16. UPPER LIVING
7. ENS	17. STUDY
8. WC	18. WALK-IN-ROBE
9. L'DRY	19. ALFRESCO
10. GARAGE	

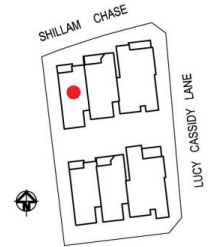

UNIT N° **4**

AREA:
 LIVING: 180m² APPROX
 COURTYARD: 87m² APPROX
 GARAGE: 37m² APPROX

4 **2.5** **2**
 BEDROOMS - BATHROOMS - CAR SPACES -

Trieste

AREA CALCULATION IS FOR GROSS FLOOR AREA AND IS MEASURED TO THE OUTSIDE FACE OF WALLS & CENTRE OF PARTY WALLS. ANY DIMENSIONS AND AREAS SHOWN ARE INDICATIVE ONLY AND MAY BE VARIED SUBJECT TO DETAIL DESIGN AND AUTHORITY REQUIREMENTS. WHERE DIMENSIONS ARE NOT NOMINATED, BAR SCALE INDICATED ON DRAWING MAY BE USED TO DETERMINE APPROXIMATE MEASUREMENTS.

